

Patient report

Bio-Rad DATE: 08/06/2019
D-10 TIME: 03:15 PM
S/N: #DJ4I016123 Software version: 4.30-2
Sample ID: 10571288
Injection date 08/06/2019 02:17 PM
Injection #: 9 Method: HbA1c
Rack #: --- Rack position: 3

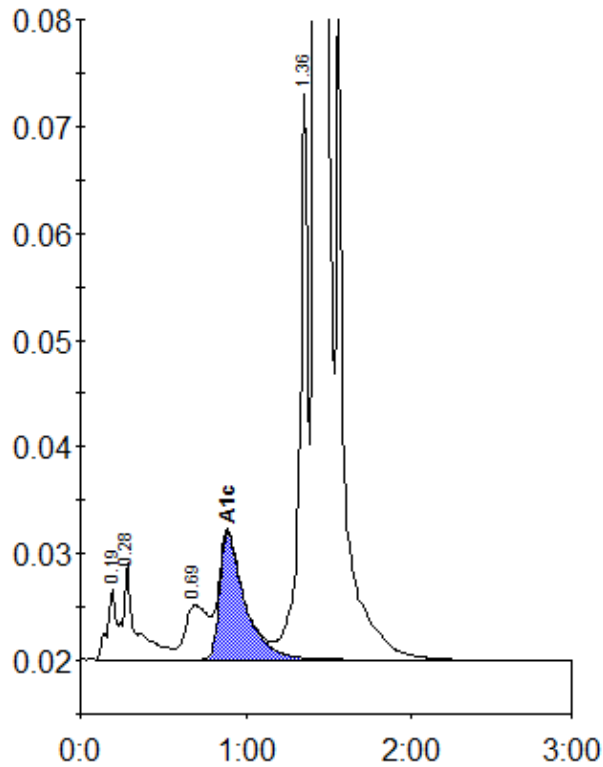

Peak table - ID: 10571288

Peak	R.time	Height	Area	Area %
A1a	0.19	6670	24040	0.7
A1b	0.28	9064	51602	1.6
LA1c/CHb-1	0.69	5130	48000	1.5
A1c	0.89	11898	125570	5.5
P3	1.36	52935	182561	5.6
A0	1.42	895053	2843514	86.8
Total Area:			3275287	

Concentration:	%
A1c	5.5